A victim of Britain's Opium War against the U.S.

2

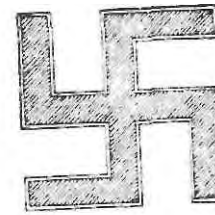

3

4

5

6

2. Rudyard Kipling
3. The symbols of the Scottisch Rite of Freemasonry
4. Milton Friedman
5. Adam Smith
6. A 19th century Chinese opium smoker

7

8

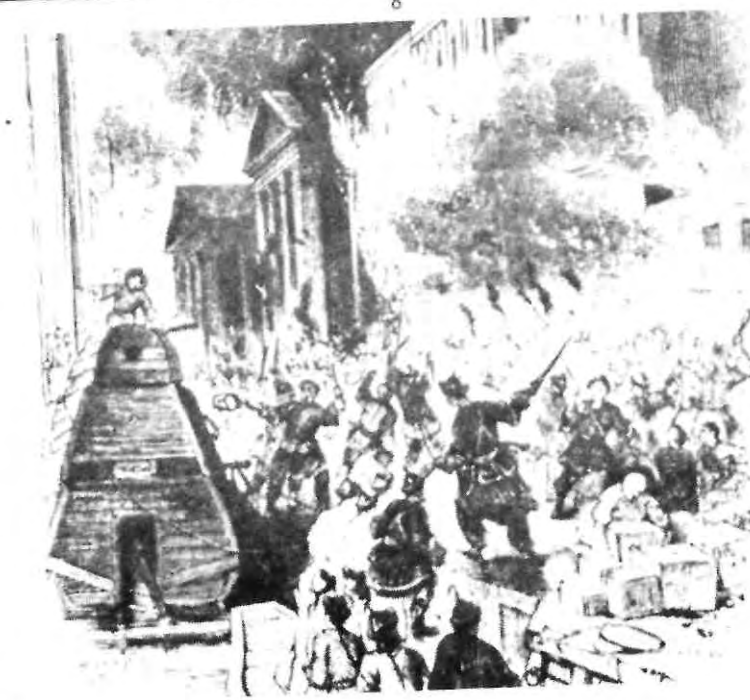

9

7. William Jardine
8. James Matheson
9. An artist's depiction of the First Opium War

10. A Chinese-American opium den (by artist Winslow Homer) as depicted in Harper's, 1874

11

11. Giuseppe Mazzini
12. Chinese "coolies" — opium smokers — at work on U.S. railroad
13. Lehman Bros. (Lehman & Durr) office in Montgomery, Alabama shortly after the Civil War; the same building *houses* The Oddfellows secret society
14. Lincoln's assassination by John Wilkes Booth, a British agent (artist's depiction)

12

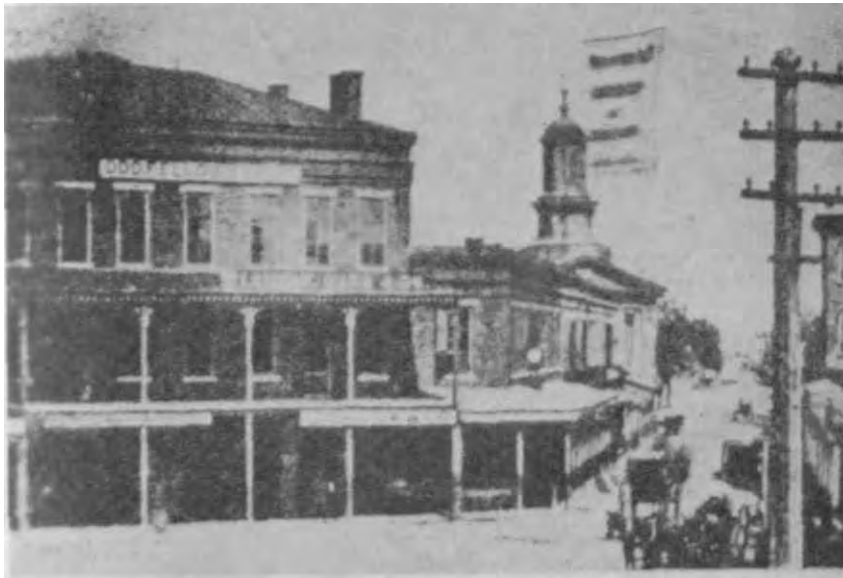

13

14

15

16

15. A mule-team convoy carrying opium through northern Thailand (1967)
16. Hillsides in northern Thailand devastated by the planting of opium poppies

17. A drug-stand in the open market place, Vientiane. Laos (1967)

18. Chin Sophonpanich, Chairman, with other directors of the Bank of Bangkok

19

20

19. Chinese expatriate gold-dealer (Woo Hong-fai), Hong Kong, 1977
20. Udorn Tejapaibul, Chairman, Bangkok Metropolitan Bank

21

22

21. The Crown Colony of Hong Kong, financial center of the drug trade

22. Brian Slevin, Hong Kong Chief of Police

23. M.G.R. Sandberg, Chairman, The Hongkong and Shanghai Bank

24. The Hongkong and Shanghai Bank building

25. Hongkong and Shanghai emblem

26. Current notes issued by the Hongkong and Shanghai and the Standard Chartered banks in Hong Kong; at bottom, an 1879 issue of the Anglo-Egyptian Bank (Barclays)

23

25

24

THE CHARTERED BANK
10
769207
THE HONGKONG AND SHANGHAI BANKING CORPORATION
1° JP321263
1° JP321263
TEN DOLLARS
HONG KONG 1 OCTOBER, 1973.
HONG KONG
拾圓
The Anglo Chinese Banking Company Limited
£ TWENTY
20

26

27

28

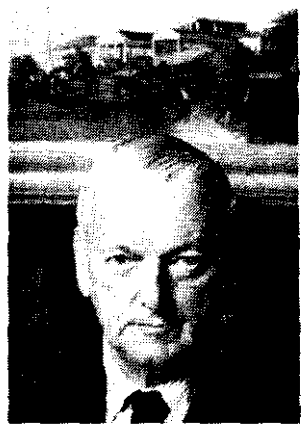

29

30

31

32

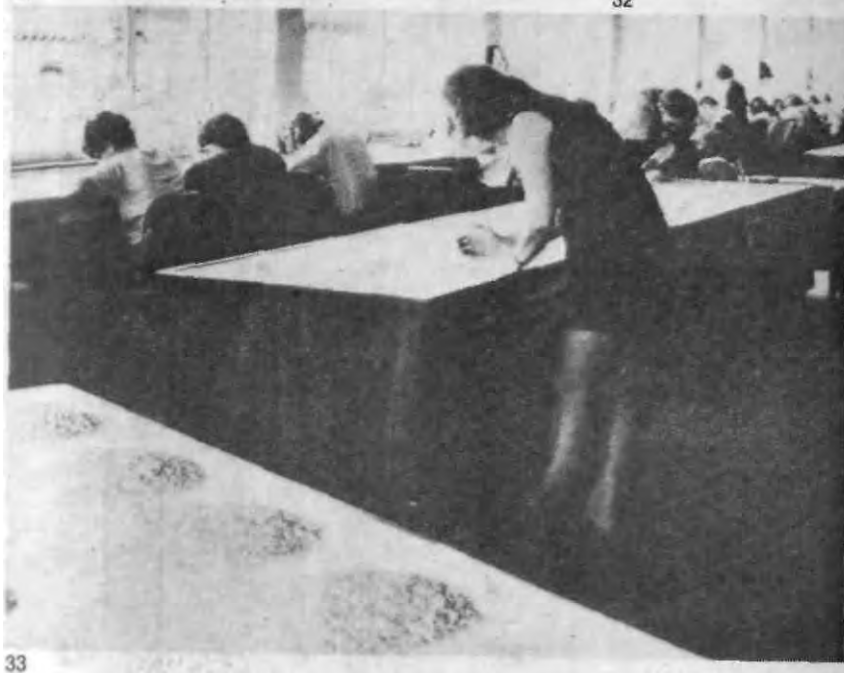

33

27. Henry Keswick, Sr., Managing Director, Jardine Matheson
28. Sir Mark Turner. Chairman Rio Tinto Zinc, and Governing Council, the Royal Institute of International Affairs
29. John Keswick, Director, Matheson and Co.
30. David Newbigging, Managing Director, Jardine Matheson
31. Bars of gold distributed by Mocatta Metals
32. Harry Oppenheimer
33. Diamonds sorted by quality, shape and color

34

35

34. Henry Jarecki (c) with Edward Mocatta (r) and Keith S. Smith, Managing Director. Mocatta and Goldsmid
35. A morning gold-fixing, N.M. Rothschilds, London (second from right, Edward Mocatta)

36. "Bullion Pile" prepared for a visiting Queen Elizabeth II by Mocatta's parent bank (valued at £6,000,000)

37

38

39

40

41

37. Mao Tse-tung with U.S. General Hurley, 1949: double-cross
38. Chinese Premier Chou En-lai, 1949
39. Bertrand Lord Russell
40. Walter Lockhart Gordon (r) with Peter C. Newman (c) and Abraham Rotstein of Canada's "China Lobby"
41. Lord Amory, 31st Governor, G.T. Richardson, 32nd Governor, and A.J. Macintosh, Deputy Governor of the Hudson's Bay Company in 1971

42

43

45

42. Queen Elizabeth II with Canadian Prime Minister Pierre Elliot Trudeau, 1978
43. Corporate emblems of the Canadian money-laundering banks: Bank of Montreal, Bank of Nova Scotia, Canadian Imperial Bank, Royal Canadian Bank, Toronto Dominion Bank
44. John Ruskin
45. Cecil Rhodes

46

47

46. Robert Cecil, Lord Burghley, who delivered Tudor England to the Order of Malta's House of Stuart
47. Stuart James VI of Scotland, James I of England (1603-1625).
48. Grand Master of the Order of St. John of Jerusalem, Villiers de I'lsle-Adam entering Malta in 1530
49. The Seal of the Knights Templar
50. A 14th century Knight of St. John depicted kneeling before Rhodes, the order's home base before the Hapsburg gift of Malta

48

49

50

51

52

53

51. Amschel Rothschild, 18th century German founder of the family's financial empire
52. Nathan Rothschild, founder of the family's British branch
53. Prince William IX of Hesse Cassel, first patron of the Rothschilds, whose Prussian field marshal's uniform is decorated by a Cross of Malta

54. Modern rites of the Order of St. John of Jerusalem
55. Winston Churchill in Warden of Cinque Ports costume for the 1953 coronation of Elizabeth II

56. The current Cecil, Lord Harlech
57. Joseph P. Kennedy during the whiskey-running years
58. John Fitzgerald Kennedy and Robert Francis Kennedy

59

60

59. *Edgar Bronfman*
60. The whiskey his father Samuel ran into the USA during Prohibition

61

62

63

64

65

66

67

68

69

61. Arnold Rothstein
62. Meyer Lansky
63. Thomas E. Dewey, re-organizer of organized crime in the 1930s
64. Al Capone
65. Charles "Lucky" Luciano
66. Johnny Torrio
67. Abner "Longie" Zwillman
68. "Bugsy" Siegel
69. John F. Kennedy, beginning the 1963 motorcade in Dallas that ended in his assassination
70. Major Louis Bloomfield, wearing the Cross of Malta

70

71

72

71. The Beatles are introduced to America
72. The British intelligence cult of Hare Krishna

73. Aldous Huxley
74. Aleister Crowley, in robes of the Order of the Golden Dawn
75. Ancient Egyptian wall-painting, depicting the death rites of the Cult of Isis (now in British Museum)

76

76. The Drug Lobby: Senators Jacob Javits and Edward Kennedy